St. Croix "Green" Marinas

Clean Water Funds: 2012

Clean Water Grant	$56,175
Leveraged Funds*	$14,100
Total Project Budget	$70,275

* Leveraged Funds include required 25% local match

Project Sponsor:
Washington Conservation District

Grant Period:
January 2012—December 2014

Project Contact:
Jay Riggs
651-275-1136 20
jay.riggs@mnwcd.org
www.mnwcd.org

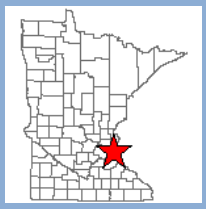

C12-196 - Community Partners

Project Narrative

The goal of this project is to offer grant funding to boat marinas located in Washington County on the St. Croix River to complete water quality improvement projects. St. Croix marinas own large amounts of shoreline plus there are roads, parking areas, buildings, and garages. These all produce runoff that drains directly into the St. Croix River. Marinas also often include pollution hotspots due to the presence of boat fueling areas.

The goal of this project is to offer funding to three St. Croix Marinas; Bayport Marina, Afton Marina and Yacht Club, and Wolf Marina to install shoreline protection projects, stormwater treatment and infiltration features. St. Croix marinas offer an excellent opportunity for educating the public on Lake St. Croix water quality issues.

Proposed Outcomes:

Project Outputs:
Stormwater Improvement to 3 St. Croix Marinas

Actual Outcomes:

Project in Progress
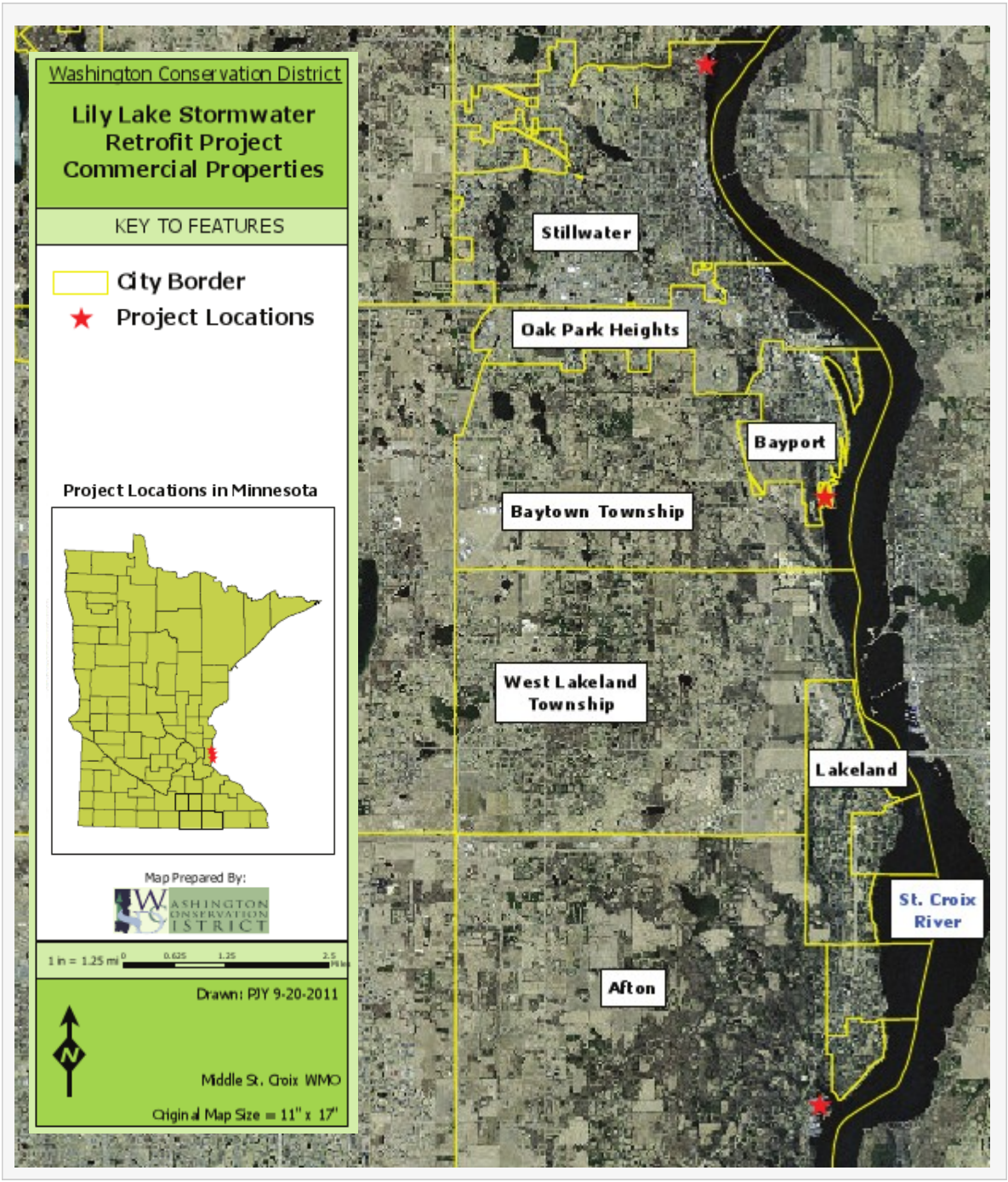
St. Croix "Green" Marinas