Watershed Districts and Management Organizations in the Twin Cities Metropolitan Area

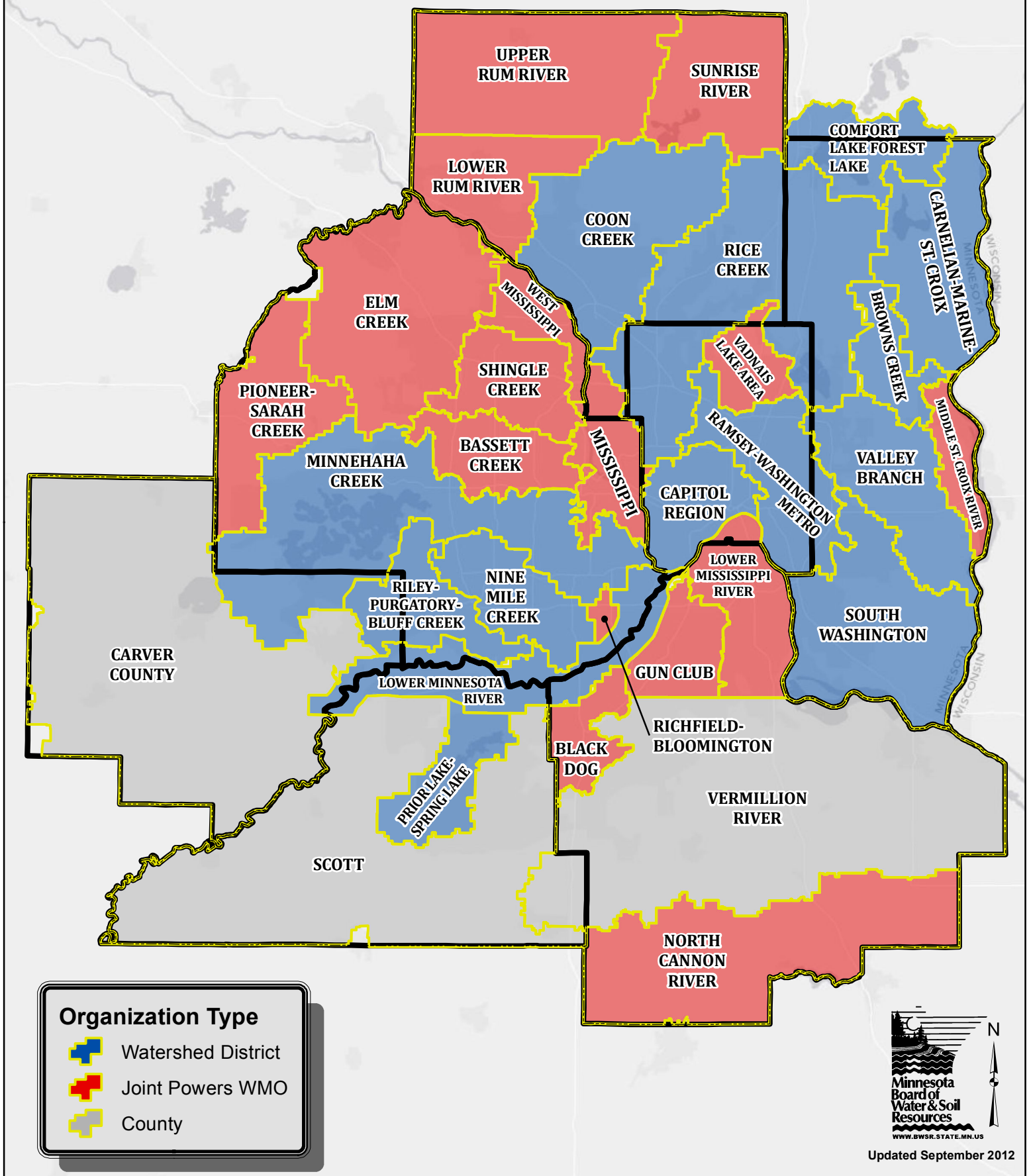

Updated September 2012